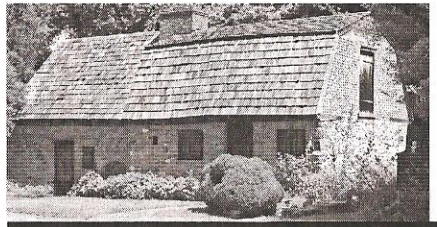

UPLAND BOROUGH 2012 CALENDAR

Sponsored by

UPLAND BOROUGH COUNCIL

Phone: 610-874-7317 Fax: 610-874-7045
224 Castle Avenue • Upland, PA 19015

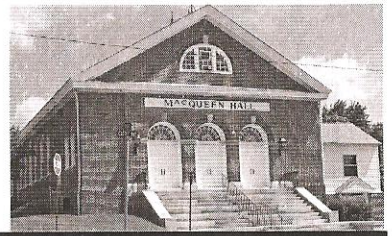

~ January 2012 ~

Sun	Mon	Tue	Wed	Thu	Fri	Sat
1 New Year's Day	2 Office Closed NO Trash	3 Reorganization of Council 6:00 pm Trash Pick up School Reopens from winter break	4	5	6 Recycling Day	7
8	9 ½ Day School	10 Council Meeting 7:00 p.m.	11 Christmas Tree Pickup	12	13	14
15	16 Martin L. King Day Office Closed School Closed & NO Trash pickup	17 Regular trash pickup	18	19	20 Recycling Day	21
22	23	24 Council Meeting 7:00 p.m.	25 Heavy Trash Day	26	27	28
29	30	31				

Notes: REGULAR TRASH IS PICKED UP ON MONDAY AND THURSDAY UNLESS NOTED ON THE CALENDAR!
THANK YOU

Edward Mitchell, President
Moira Crawford
Georgianna Hicks
John Easton, Chief of Police
Christine Peterson, Vice President
Leland Hunter
Michael Ciach, Mayor
Harold Peden
Sandra Miazza
Shirley Purcival, Borough Manager

Please check with office to see if any Second Council Meeting of the month has been cancelled.

Upland Borough: 610-874-7317
Fax: 610-874-7045

UPLAND BOROUGH 2012 CALENDAR

EMERGENCY - 911
Fire and Ambulance: 911

February 2012

Sun	Mon	Tue	Wed	Thu	Fri	Sat
			1	2	3 Recycling Day	4
5	6	7	8	9	10	11
12		14 Council Meeting 7:00 p.m.	15	16 ½ Day School	17 Recycling Day ½ Day School	18
19	20 President's Day Office Closed School Closed	21	22	23	24	25
26	27	28 Council Meeting 7:00 p.m.	29 Heavy Trash Day	Notes:		

March 2012

Sun	Mon	Tue	Wed	Thu	Fri	Sat
				1	2 Recycling Day	3
4	5 ½ Day School	6	7	8	9	10
11	12	13 Council Meeting 7:00 p.m.	14	15	16 Recycling Day	17
18	19	20	21	22	23	24
25	26	27 Council Meeting 7:00 p.m.	28 Heavy Trash Day	29	30	31

Please check with office to see if any Second Council Meeting of the month has been cancelled.

Upland Borough: 610-874-7317
Fax: 610-874-7045

UPLAND BOROUGH 2012 CALENDAR

EMERGENCY - 911
Fire and Ambulance: 911

April 2012

Sun	Mon	Tue	Wed	Thu	Fri	Sat
1	2 April 2 thru 9 – School Spring Break	3	4	5	6 Good Friday Office Closed Recycling Day	7
8 Easter Sunday	9	10 Council Meeting 7:00 p.m.	11	12	13	14
15	16	17	18	19 ½ Day School	20 Recycling Day	21
22	23 Council Meeting 7:00 p.m.	24 Primary Day Office Closed	25 Heavy Trash Day	26	27	28
29	30	Notes:				

May 2012

Sun	Mon	Tue	Wed	Thu	Fri	Sat
		1	2	3	4 Recycling Day	5
6	7 ½ Day School	8 Council Meeting 7:00 p.m.	9	10	11	12
13	14	15	16	17	18 Recycling Day	19
20	21	22 Council Meeting 7:00 p.m.	23	24	25	26
27	28 Memorial Day Office Closed School Closed & NO Trash pickup	29 Regular Trash Pickup	30 Heavy Trash Day	31	Notes:	

Please check with office to see if any Second Council Meeting of the month has been cancelled.

Upland Borough: 610-874-7317
Fax: 610-874-7045

UPLAND BOROUGH 2012 CALENDAR

EMERGENCY - 911
Fire and Ambulance: 911

June 2012

Sun	Mon	Tue	Wed	Thu	Fri	Sat
					1 Recycling Day	2
3	4 ½ Day School	5 ½ Day School	6	7	8	9
10	11	12 Council Meeting 7:00 p.m. Last day of School	13	14	15 Recycling Day	16
17	18	19	20	21	22	23
24	25	26 Council Meeting 7:00 p.m.	27 Heavy Trash Day	28	29	30

Sun	Mon	Tue	July 2012 Wed	Thu	Fri	Sat
1	2	3	4 July 4th Holiday Office Closed	5	6 Recycling Day	7
8	9	10 Council Meeting 7:00 p.m.	11	12	13	14
15	16	17	18	19	20 Recycling Day	21
22	23	24 Council Meeting 7:00 p.m.	25 Heavy Trash Day	26	27	28
29	30	31	Notes:			

Please check with office to see if any Second Council Meeting of the month has been cancelled.

Upland Borough: 610-874-7317
Fax: 610-874-7045

UPLAND BOROUGH 2012 CALENDAR

EMERGENCY - 911
Fire and Ambulance: 911

August 2012

Sun	Mon	Tue	Wed	Thu	Fri	Sat
			1	2	3 Recycling Day	4
5	6	7	8	9	10	11
12	13	14 Council Meeting 7:00 p.m.	15	16	17 Recycling Day	18
19	20	21	22	23	24	25
26	27	28 Council Meeting 7:00 p.m.	29 Heavy Trash Day	30	31	Notes:

September 2012

Sun	Mon	Tue	Wed	Thu	Fri	Sat
						1
2	3 Labor Day Office Closed & NO Trash Pickup	4 School Opens Regular Trash Pickup	5	6	7 Recycling Day	8
9	10	11 Council Meeting 7:00 p.m.	12	13	14	15
16	17	18	19	20	21 Recycling Day	22
23	24	25 Council Meeting 7:00 p.m.	26 Heavy Trash	27	28	29
30	Notes:					

Please check with office to see if any Second Council Meeting of the month has been cancelled.

UPLAND BOROUGH 2012 CALENDAR

Upland Borough: 610-874-7317
Fax: 610-874-7045

EMERGENCY - 911
Fire and Ambulance: 911

October 2012

Sun	Mon	Tue	Wed	Thu	Fri	Sat
	1	2	3	4	5 Recycling Day	6
7	8 Columbus Day Office Closed School Closed	9 Council Meeting 7:00 p.m.	10	11	12	13
14	15	16	17	18	19 Recycling Day	20
21	22	23 Council Meeting 7:00 p.m.	24	25	26	27
28	29	30	31 Heavy Trash Day	Notes:		

November 2012

Sun	Mon	Tue	Wed	Thu	Fri	Sat
				1	2 Recycling Day	3
4	5	6 Election Day Office Closed	7	8	9	10
11	12 Veteran's Day Office Closed	13 Council Meeting 7:00 p.m.	14	15	16 Recycling Day	17
18	19	20	21	22 Thanksgiving Office Closed School Closed & NO Trash Pickup	23 No School, Office closed Regular Trash Pickup	24
25	26	27 Council Meeting 7:00 p.m.	28 Heavy Trash Day	29	30	Notes:

Please check with office to see if any Second Council Meeting of the month has been cancelled.

Upland Borough: 610-874-7317
Fax: 610-874-7045

UPLAND BOROUGH 2012 CALENDAR

EMERGENCY - 911
Fire and Ambulance: 911

December 2012

Sun	Mon	Tue	Wed	Thu	Fri	Sat
						1
2	3	4	5	6	7 Recycling Day	8
9	10	11 Council Meeting 7:00 p.m.	12	13	14	15
16	17	18 Council Meeting 7:00 p.m.	19	20	21 Recycling Day	22
23	24 Christmas Eve Office Closed Winter break for school	25 Christmas Day Office Closed	26 Office Closed	27	28	29
30	31	Notes: There is no Heavy Trash Pickup Day for the month of December.				